

# **Attachment A11**

**Landscape Concept Plan**

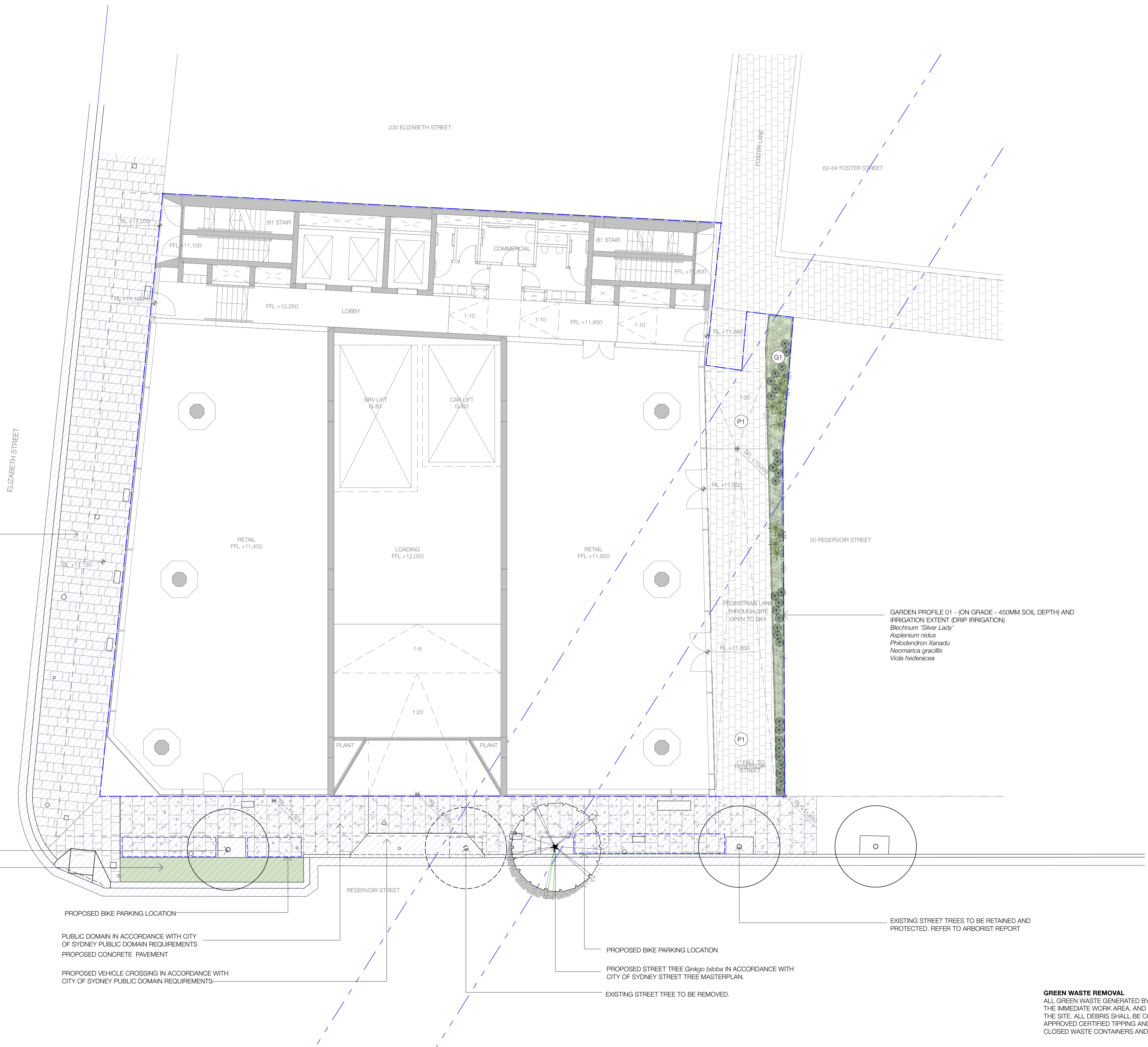

GARDEN PROFILE G1 - (ON GRADE - 450MM SOIL DEPTH) AND IRRIGATION EXTENT (DRIP IRRIGATION)  
*Blechnum 'Silver Lady'*  
*Asplenium nidus*  
*Philodendron Xanadu*  
*Neomarica gracilis*  
*Viola hederacea*

**GREEN WASTE REMOVAL**  
 ALL GREEN WASTE GENERATED BY THE MAINTENANCE WORK SHALL BE CONTAINED WITHIN THE IMMEDIATE WORK AREA, AND SHALL NOT LEAK INTO ADJACENT AREAS, OR OUTSIDE THE SITE. ALL DEBRIS SHALL BE CONTAINED AND REMOVED FROM SITE (VIA LIFT) TO AN APPROVED CERTIFIED TIPPING AND LEGAL RECYCLING DEPOT LOCATION USING SUITABLE CLOSED WASTE CONTAINERS AND VEHICLES.

**NOT FOR CONSTRUCTION**

REV:	DATE:	DOCUMENT STATUS/ AMENDMENTS
01	09.11.22	PRELIMINARY
02	11.11.22	FOR PLANNING PROPOSAL
03	19.12.23	FOR PLANNING PROPOSAL - REVISED

REFER TO LALP04 FOR NOTES AND PLANT SCHEDULE

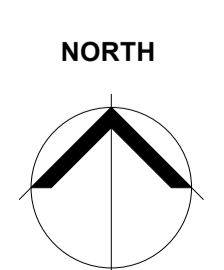

**black beetle**  
 Landscape Architecture and Design  
 Black Beetle Pty Ltd  
 Level 1, 1073 Pittwater Road, Collaroy NSW 2097  
 Tel: 0422 104 416  
 email: blackbeetle@blackbeetle.com.au

**PROJECT**  
**Commercial Development**  
 232-240 Elizabeth Street  
 SURRY HILLS, NSW

**DRAWING TITLE**  
**Landscape Plan - Ground Level**

Drawn IK / GB	Client Stasia Holding Pty. Limited
L.Architect Authorised IK / GB	Status FOR PLANNING PROPOSAL
Scale 1:100 @ A1	DO NOT SCALE OFF THIS DRAWING - USE FIGURED DIMENSIONS ONLY - VERIFY ALL DIMENSIONS ON SITE - RESOLVE DISCREPANCIES WITH BLACK BEETLE BEFORE PROCEEDING. COPYRIGHT OF THIS DRAWING AND THE DESIGN EXCLUDED REMAIN VETTED IN BLACK BEETLE
JOB NUMBER BB 1322	DRAWING NUMBER / ISSUE LA LP 01/ 03

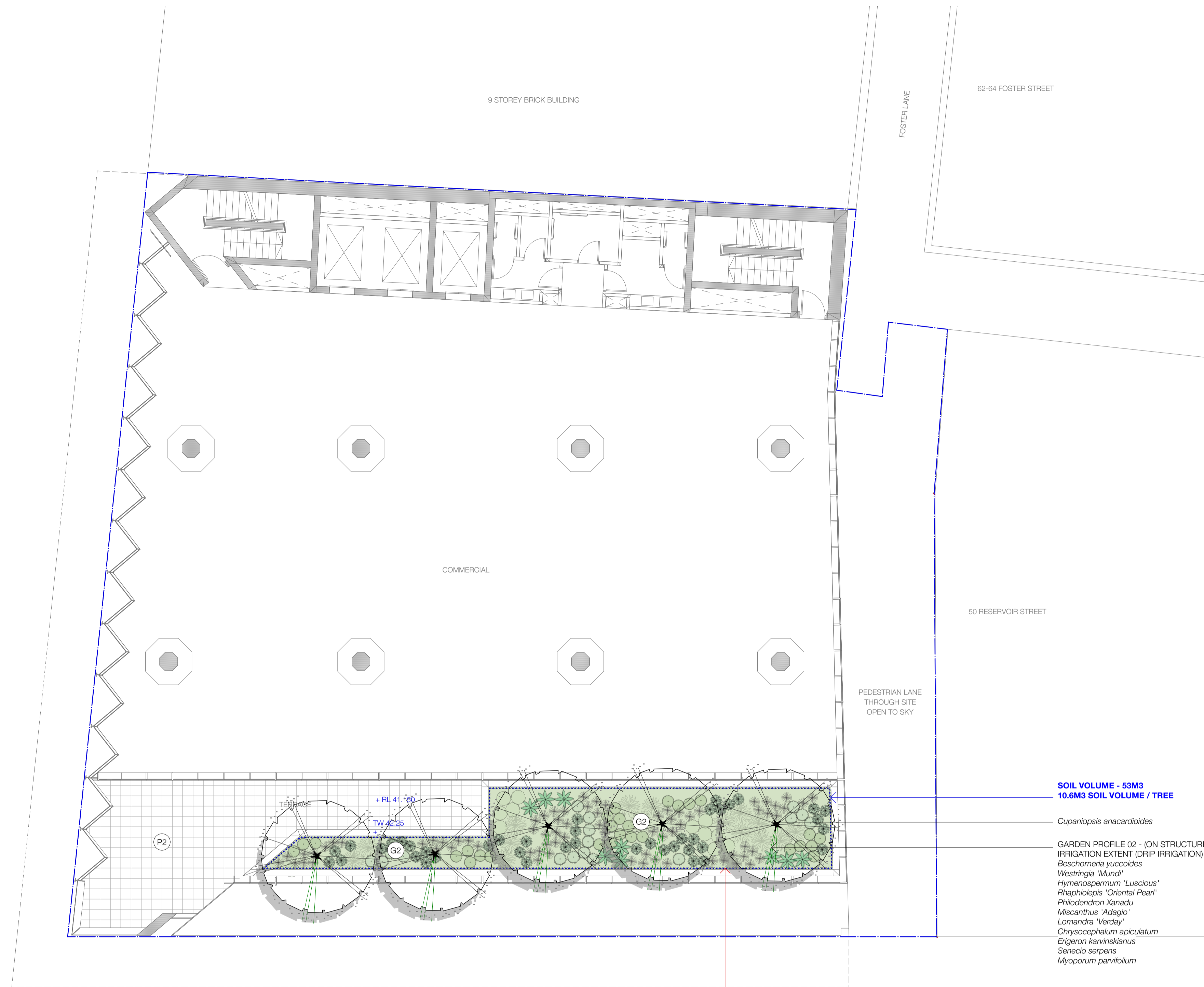

MAINTENANCE ACCESS VIA COMMERCIAL TENANCY  
 FALL RESTRAINT POINT INSTALLED TO AS/NZS 1891.2:2001 USED TO ACCESS ALL AREAS OF PLANTING REQUIRING MAINTENANCE. OPERATOR TO BE IN FALL RESTRAINT HARNESS COMPLIANT WITH AS1891.4. REFER TO ARCHITECTS DOCUMENTATION

**GREEN WASTE REMOVAL**  
 ALL GREEN WASTE GENERATED BY THE MAINTENANCE WORK SHALL BE CONTAINED WITHIN THE IMMEDIATE WORK AREA, AND SHALL NOT LEAK INTO ADJACENT AREAS, OR OUTSIDE THE SITE. ALL DEBRIS SHALL BE CONTAINED AND REMOVED FROM SITE (VIA LIFT) TO AN APPROVED CERTIFIED TIPPING AND LEGAL RECYCLING DEPOT LOCATION USING SUITABLE CLOSED WASTE CONTAINERS AND VEHICLES.

**NOT FOR CONSTRUCTION**

REV:	DATE:	DOCUMENT STATUS/ AMENDMENTS
01	09.11.22	PRELIMINARY
02	11.11.22	FOR PLANNING PROPOSAL
03	19.12.23	FOR PLANNING PROPOSAL - REVISED

REFER TO LALP04 FOR NOTES AND PLANT SCHEDULE

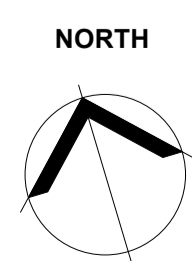

**black beetle**  
 Landscape Architecture and Design

Black Beetle Pty Ltd  
 Level 1, 1073 Pittwater Road, Collaroy NSW 2097  
 Tel: 0422 104 416  
 email: blackbeetle@blackbeetle.com.au

**PROJECT**  
 Commercial Development  
 232-240 Elizabeth Street  
 SURRY HILLS, NSW

**DRAWING TITLE**  
 Landscape Plan - Level 08

Drawn IK / GB

L.Architect Authorised IK / GB

Scale 1:100 @ A1

JOB NUMBER BB 1322

DRAWING NUMBER / ISSUE LA LP 02/ 03

Client Stasia Holding Pty. Limited

Status FOR PLANNING PROPOSAL

DO NOT SCALE OFF THIS DRAWING - USE FIGURED DIMENSIONS ONLY - VERIFY ALL DIMENSIONS ON SITE - RESOLVE DISCREPANCIES WITH BLACK BEETLE BEFORE PROCEEDING. COPYRIGHT OF THIS DRAWING AND THE DESIGN EXCLUDED REMAIN VETTED IN BLACK BEETLE

DRAWING NUMBER / ISSUE

LA LP 02/ 03



**GREEN WASTE REMOVAL**  
 ALL GREEN WASTE GENERATED BY THE MAINTENANCE WORK SHALL BE CONTAINED WITHIN THE IMMEDIATE WORK AREA, AND SHALL NOT LEAK INTO ADJACENT AREAS, OR OUTSIDE THE SITE. ALL DEBRIS SHALL BE CONTAINED AND REMOVED FROM SITE (VIA LIFT) TO AN APPROVED CERTIFIED TIPPING AND LEGAL RECYCLING DEPOT LOCATION USING SUITABLE CLOSED WASTE CONTAINERS AND VEHICLES.

**NOT FOR CONSTRUCTION**

REV:	DATE:	DOCUMENT STATUS/ AMENDMENTS
01	09.11.22	PRELIMINARY
02	11.11.22	FOR PLANNING PROPOSAL
03	19.12.23	FOR PLANNING PROPOSAL - REVISED

REFER TO LALP04 FOR NOTES AND PLANT SCHEDULE

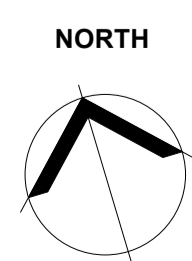

**black beetle**  
 Landscape Architecture and Design

Black Beetle Pty Ltd  
 Level 1, 1073 Pittwater Road, Collaroy NSW 2097  
 Tel: 0422 104 416  
 email: blackbeetle@blackbeetle.com.au

**PROJECT**  
**Commercial Development**  
 232-240 Elizabeth Street  
 SURRY HILLS, NSW

**DRAWING TITLE**  
**Landscape Plan - Level 08**

Drawn IK / GB	Client Stasia Holding Pty. Limited
L.Architect Authorised IK / GB	Status FOR PLANNING PROPOSAL
Scale 1:100 @ A1	JOB NUMBER BB 1322
DO NOT SCALE OFF THIS DRAWING - USE FIGURED DIMENSIONS ONLY - VERIFY ALL DIMENSIONS ON SITE - RESOLVE DISCREPANCIES WITH BLACK BEETLE BEFORE PROCEEDING. COPYRIGHT OF THIS DRAWING AND THE DESIGN EXCLUDED REMAIN VETTED IN BLACK BEETLE	DRAWING NUMBER / ISSUE LA LP 03/ 03

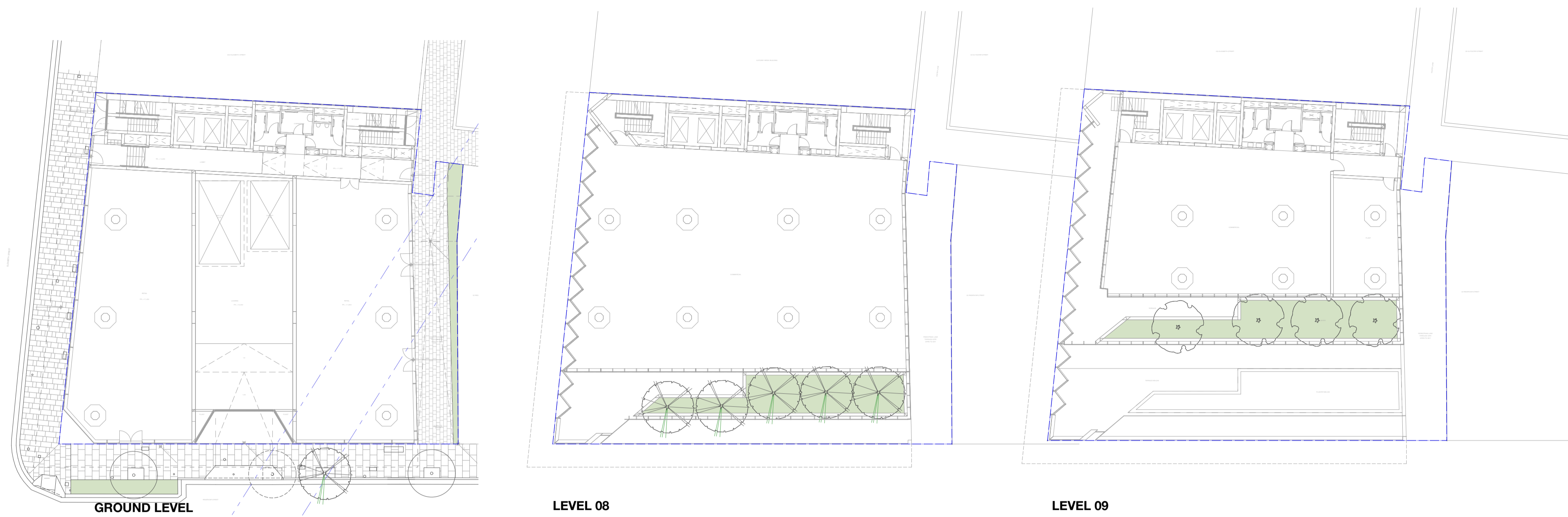

01 LANDSCAPE AREA CALCULATION  
scale 1:250 @ A1

LANDSCAPE AREA = 128M2 (TOTAL SITE AREA : 905.6M2)  
% OF SITE AREA = 14.1%

- LEGEND**
- BOUNDARY LINE
  - EXISTING LEVEL
  - FINISHED LEVEL
  - TOP OF WALL
  - EXISTING TREE TO RETAINED AND PROTECTED
  - EXISTING TREE TO REMOVED
  - PAVEMENT TYPE 01 - REFER TO ARCHITECTS
  - PAVEMENT TYPE 02 - REFER TO ARCHITECTS
  - GARDEN ON GRADE - 450MM SOIL DEPTH AND IRRIGATION EXTENT (DRIP IRRIGATION)- REFER TO LANDSCAPE PLANS
  - GARDEN ON STRUCTURE - 1000MM SOIL DEPTHS AND IRRIGATION EXTENT (DRIP IRRIGATION)- REFER TO LANDSCAPE PLANS
  - PLANTER WALLS

- NOTES**
- DRAWINGS TO BE READ IN CONJUNCTION WITH ARCHITECTURAL AND ENGINEERING DRAWINGS. NOTE ALL LANDSCAPE HARDWORKS INCLUDING PAVING, STEPS, RETAINING WALLS AND FENCES TO ARCHITECTS DOCUMENTATION AND DETAILS
  - ALL PLANTING AREAS TO BE MULCHED, TYPICALLY 75MM DEPTH. ORGANIC MULCH TO CONFORM TO AS 4454-2012 COMPOST, SOIL CONDITIONERS AND MULCHES.
  - SOILS TO CONFORM TO AS 4419-2018 SOILS FOR LANDSCAPING AND GARDENS USE.
    - SOIL DEPTHS
    - ON GRADE 450MM
    - ON STRUCTURE 800MM
  - ALL PLANTING AREAS TO HAVE DRIP IRRIGATION SYSTEM WITH BACK UP PROTECTION TO THE MAIN SUPPLY, TO ALL CURRENT SYDNEY WATERS REQUIREMENTS AND RELEVANT AUSTRALIAN STANDARDS
  - MAINTAIN ALL WORKS DURING THE CONTRACT PERIOD FOR 52 WEEKS FROM THE DATE OF PRACTICAL COMPLETION INCLUDING, BUT NOT LIMITED TO WATERING, WEEDING, RUBBISH REMOVAL, REPLACEMENT PLANTING, DISEASE AND PEST CONTROL, PRUNING, SOIL AND MULCH CONTROL REINSTATEMENT.
  - GREEN WASTE REMOVAL - ALL GREEN WASTE GENERATED BY THE MAINTENANCE WORK SHALL BE CONTAINED WITHIN THE IMMEDIATE WORK AREA, AND SHALL NOT LEAK INTO ADJACENT AREAS, OR OUTSIDE THE SITE. ALL DEBRIS SHALL BE CONTAINED AND REMOVED FROM SITE TO AN APPROVED CERTIFIED TIPPING AND LEGAL RECYCLING DEPOT LOCATION USING SUITABLE CLOSED WASTE CONTAINERS AND VEHICLES.
  - RAINWATER TO BE HARVESTED FOR IRRIGATION REUSE. LOCATION OF RAINWATER TANK
  - THE PLANTS ARE TO BE VIGOROUS AND APPROPRIATELY ACCLIMATISED WITH A ROOTBALL THAT IS FULL BUT NOT RESTRAINED. TREE STOCK ARE TO BE GROWN AND CERTIFIED AS COMPLYING WITH NATSPEC'S "SPECIFYING TREES - A GUIDE TO ASSESSMENT OF TREE QUALITY", SECOND EDITION 2003 BY ROSS CLARK INCLUDING A GUIDE TO ASSESSMENT OF TREE QUALITY", SECOND EDITION 2003 BY ROSS CLARK AND AS2303-2015 : TREE STOCK FOR LANDSCAPE USE

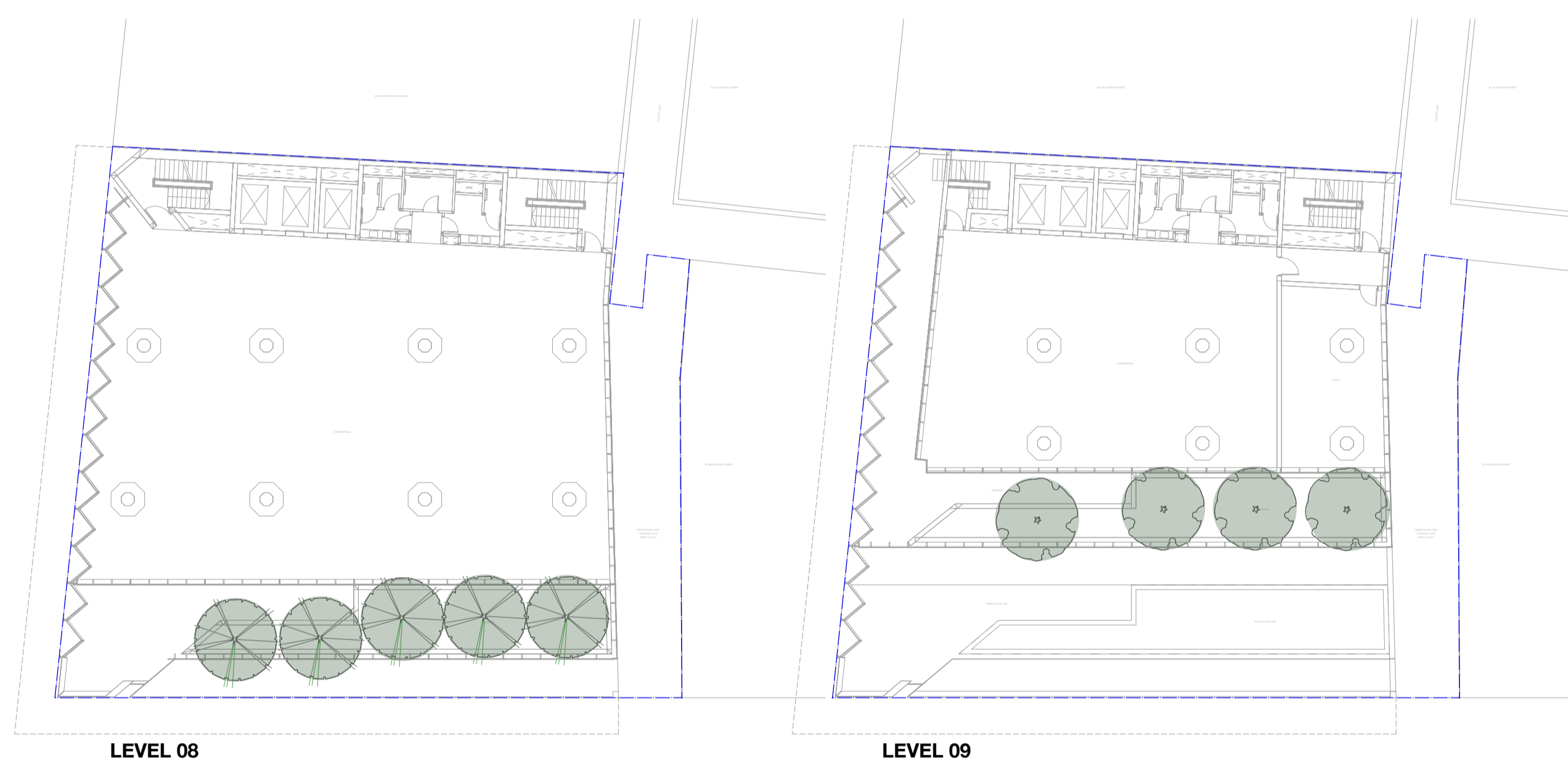

01 CANOPY CALCULATION  
scale 1:250 @ A1

TREE CANOPY COVERAGE = 143.14M2 (TOTAL SITE AREA : 905.6M2)  
% OF SITE AREA = 15.8%

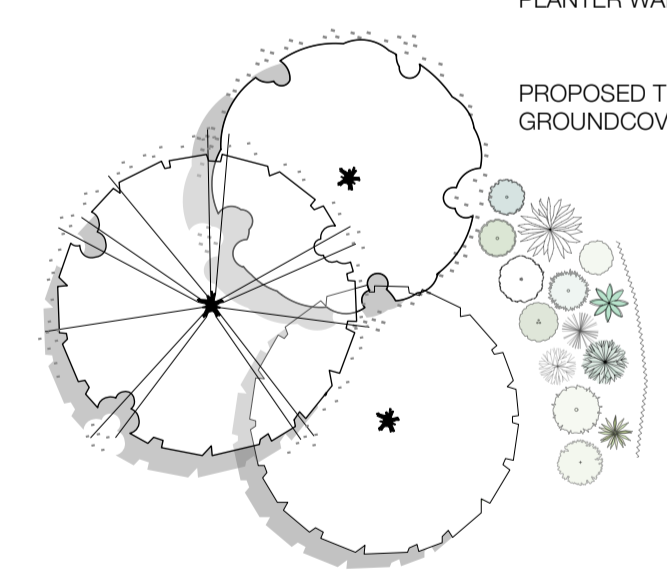

**PLANT SCHEDULE**

BOTANICAL NAME	COMMON NAME	HEIGHT	POT SIZE	PLANT DENSITIES
<b>TREES</b>				
<i>Cupaniopsis anacardioides</i>	Tuckeroo	10M	400L	as shown
<i>Ginkgo biloba</i>	Ginkgo	12M	400L	as shown
<i>Tristaniopsis laurina 'Luscious'</i>	Luscious Water Gum	10M	400L	as shown
<b>SHRUBS AND CLIMBERS</b>				
<i>Asplenium nidus</i>	Bird Nest Fern	1M	200MM	3/m2
<i>Beschorneria vuccoides</i>	Mexican Lily	1M	200MM	3/m2
<i>Blechnum 'Silver Lady'</i>	Silver Lady	1M	200MM	3/m2
<i>Chrysocarpum aciculatum</i>	Yellow Buttons	0.3M	150MM	5/m2
<i>Eriaron karvinskianus</i>	Seaside Daisy	0.3M	150MM	5/m2
<i>Hymenosporum flavum 'Luscious'</i>	Native Francisian	0.5M	200MM	3/m2
<i>Lomandra 'Verdax'</i>	Verdax	0.6M	150MM	5/m2
<i>Miscanthus sinensis 'Adeagio'</i>	Japanese Silver Grass	0.6M	150MM	2/m2
<i>Mycoporum parvifolium 'Yareena'</i>	Yareena Creeping Boobialla	0.1M	150MM	7/m2
<i>Neomarica gracilis</i>	Walking Iris	0.6M	150MM	5/m2
<i>Philodendron 'Xanadu'</i>	Xanadu Philodendron	0.8M	200MM	3/m2
<i>Rhaetiolobis indica 'Oriental Pear'</i>	Oriental Pearl Indian Hawthorn	1M	200MM	3/m2
<i>Senecio serpens</i>	Blue Chalk Sticks	0.1M	150MM	7/m2
<i>Viola hederacea</i>	Native Violet	0.1M	150MM	7/m2
<i>Westringia 'Mundi'</i>	Mundi Coastal Rosemary	0.3M	150MM	3/m2



REV:	DATE:	DOCUMENT STATUS/ AMENDMENTS
01	09.11.22	PRELIMINARY
02	11.11.22	FOR PLANNING PROPOSAL
03	19.12.23	FOR PLANNING PROPOSAL - REVISED

black beetle  
Landscape Architecture and Design

Black Beetle Pty Ltd  
Level 1, 1073 Pittwater Road, Collaroy NSW 2097  
Tel: 0422 104 416  
email: blackbeetle@blackbeetle.com.au

**PROJECT**  
Commercial Development  
232-240 Elizabeth Street  
SURRY HILLS, NSW

**DRAWING TITLE**  
Tree Canopy Calculation / Landscape Area / Legend / Notes / Plant Schedule

Drawn IK / GB L.Architect Authorised IK / GB	Client Stasia Holding Pty. Limited
Scale as shown @ A1	Status FOR PLANNING PROPOSAL
JOB NUMBER BB 1322	DRAWING NUMBER / ISSUE LA LP 04/ 03

**NOT FOR CONSTRUCTION**